

Plat of Survey

Being known as Lot No. 122, Lot No. 123 & Lot No. 124 of Kerrs Addition to the City of Bryan, located in the Northeast quarter (1/4) of Section 20, Township 6 North, Range 3 East, Pulaski Township, Williams County, Ohio.

For... Earl Toms
OR 305 Pg. 779

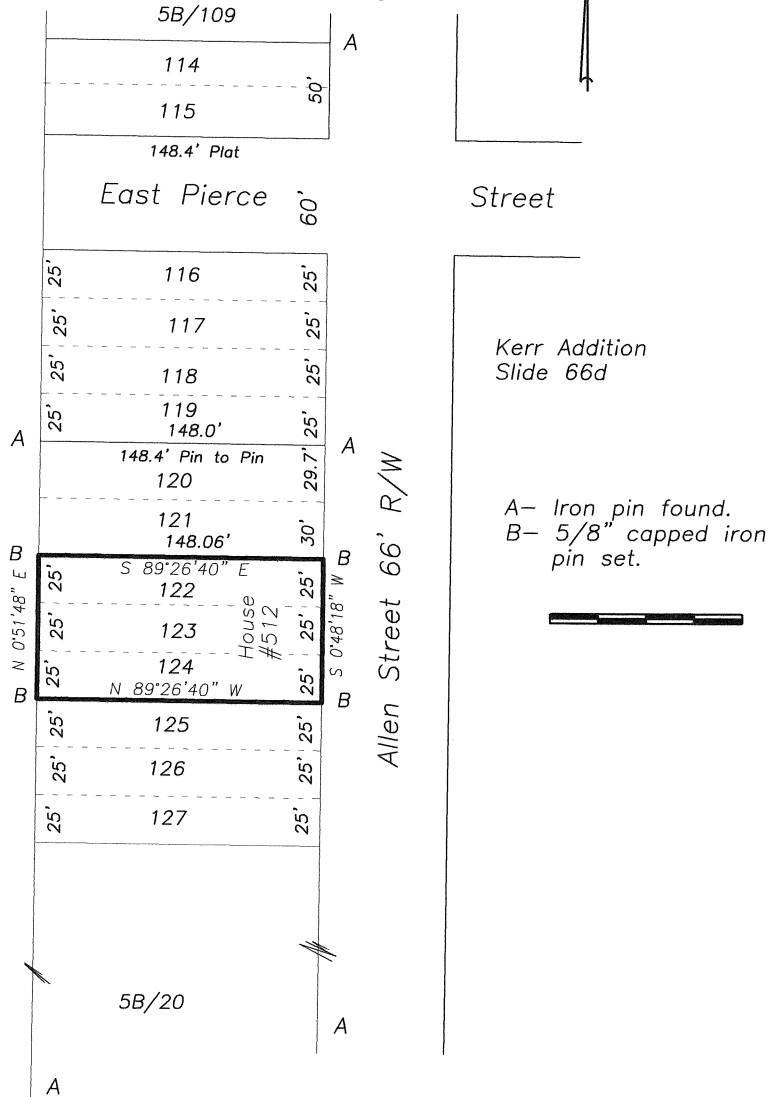

I do hereby declare that I surveyed the premises and prepared the above plat and that said plat is correct to the best of my knowledge and belief.

All dimensions are shown in feet and decimal parts thereof. This survey has been recorded in Volume 8B Page 008 of the Williams County Record of Surveys.

Thomas J Henry 11-9-19

Thomas J Henry, Registered Surveyor No. 6787

